Rumanian Folk Dances, Tanz mit dem Stabe

Violine I

Bartòk / Willner

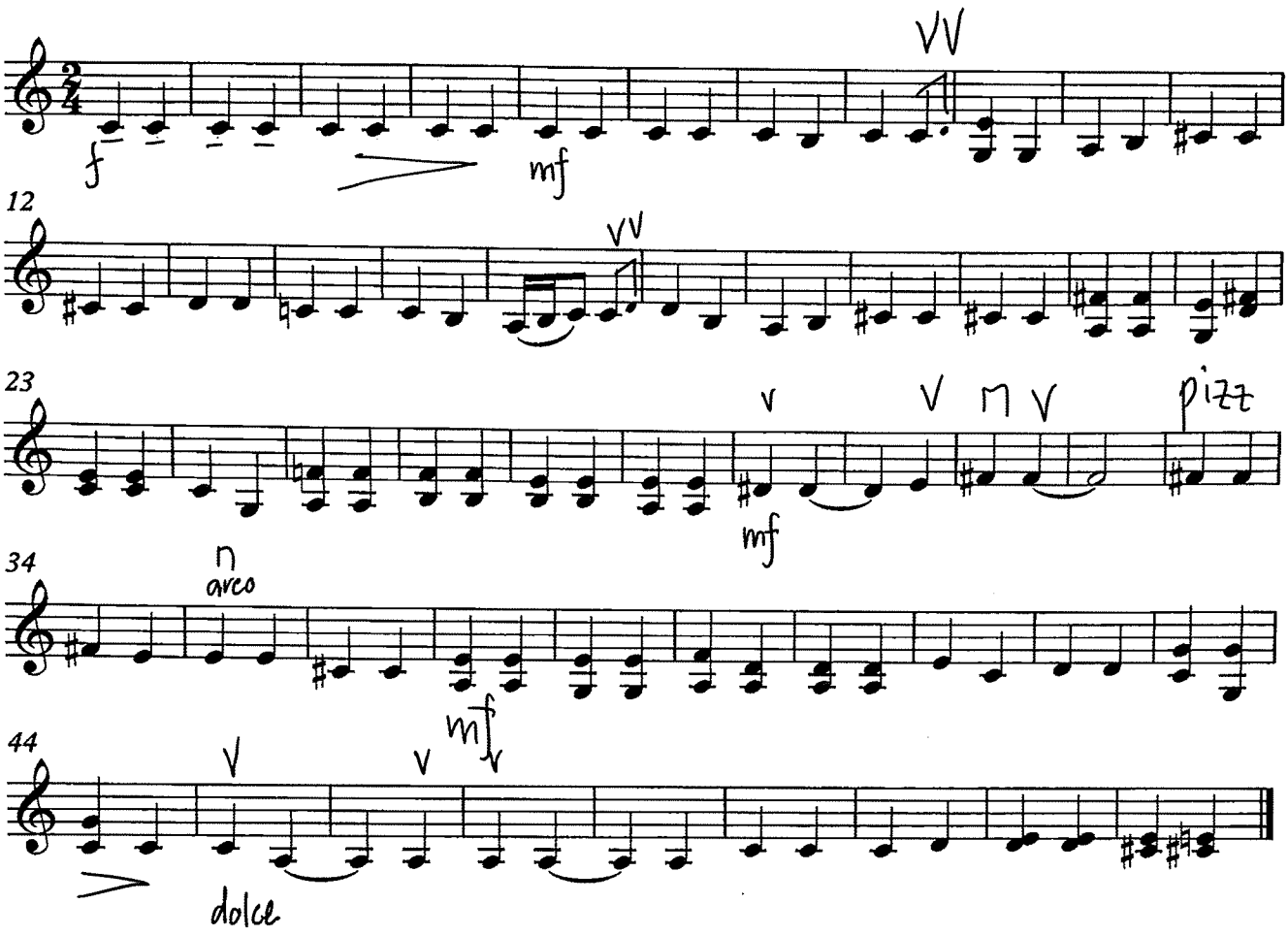

Rumanian Folk Dances, Tanz mit dem Stabe

Violine

Bartòk / Willner

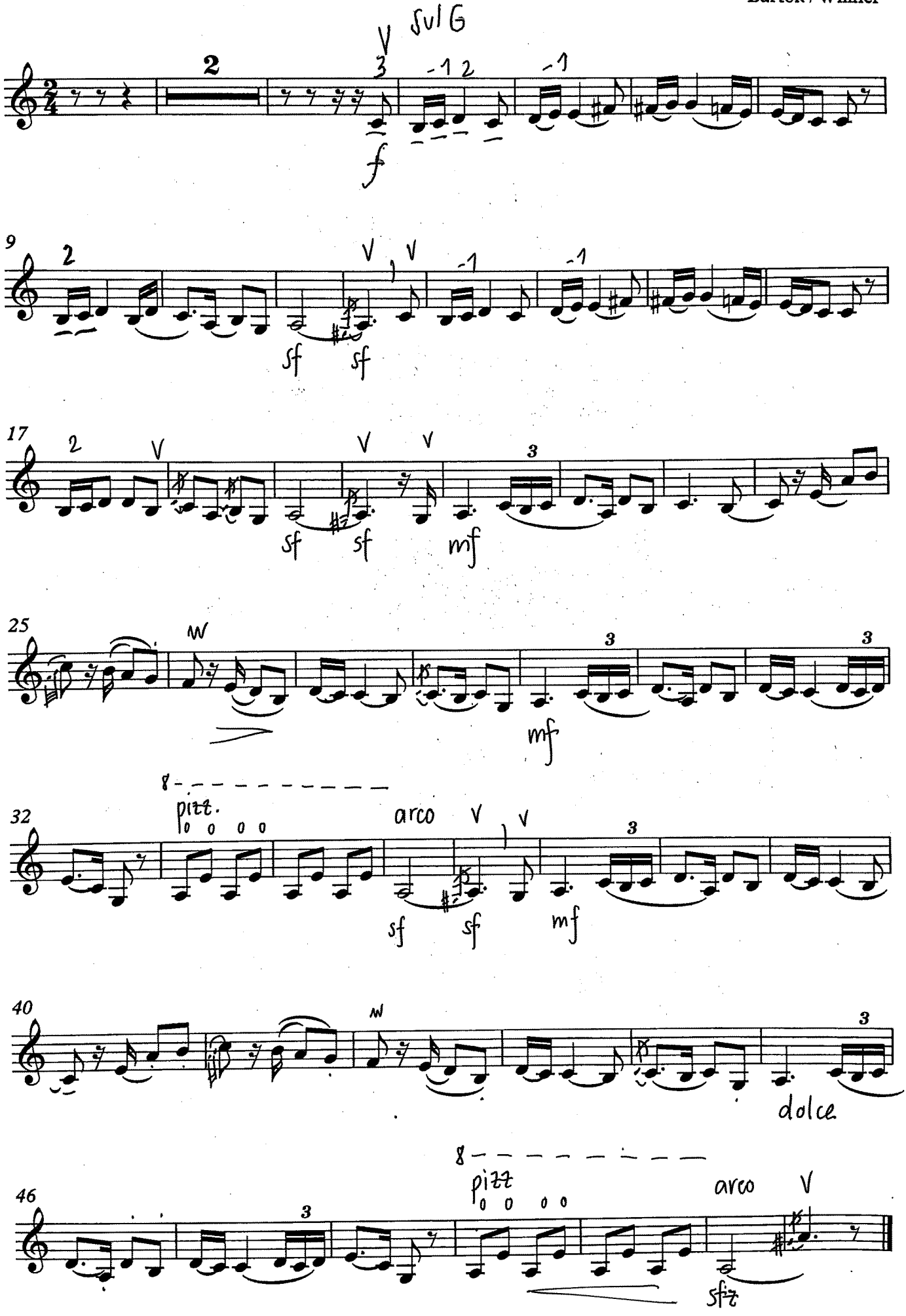

II
"BRÂUL"
from Egres (County Torontál)

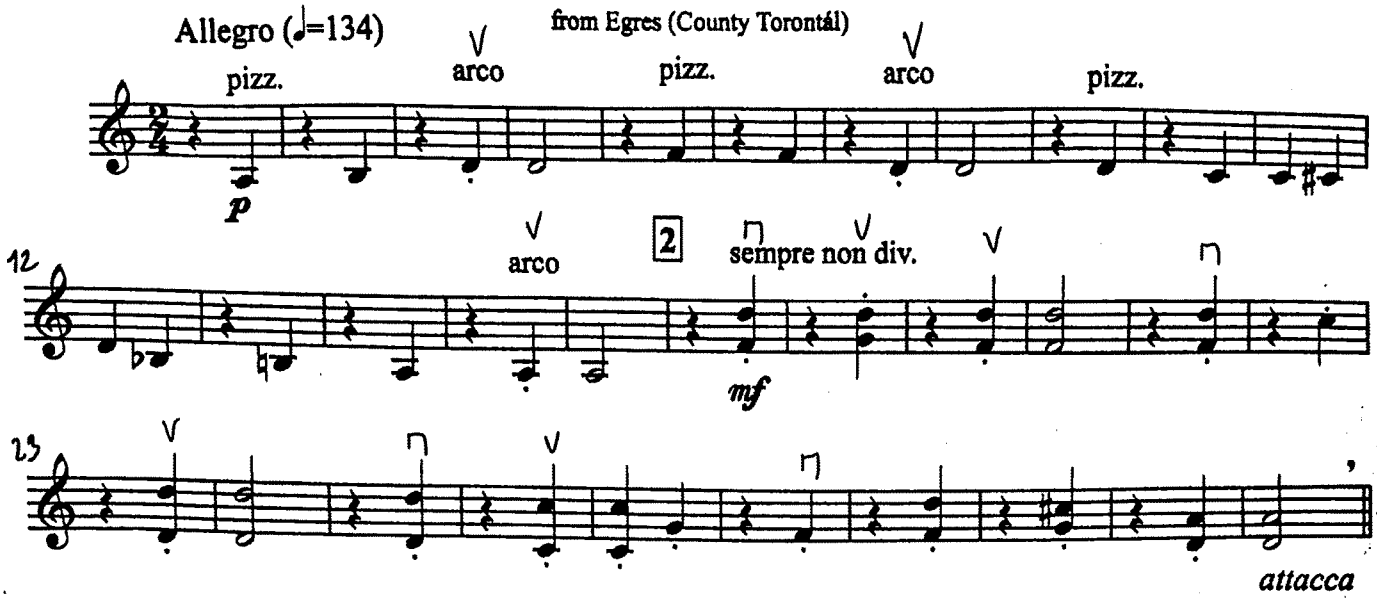

III
"PE/LOC"
from Egres (County Torontál)

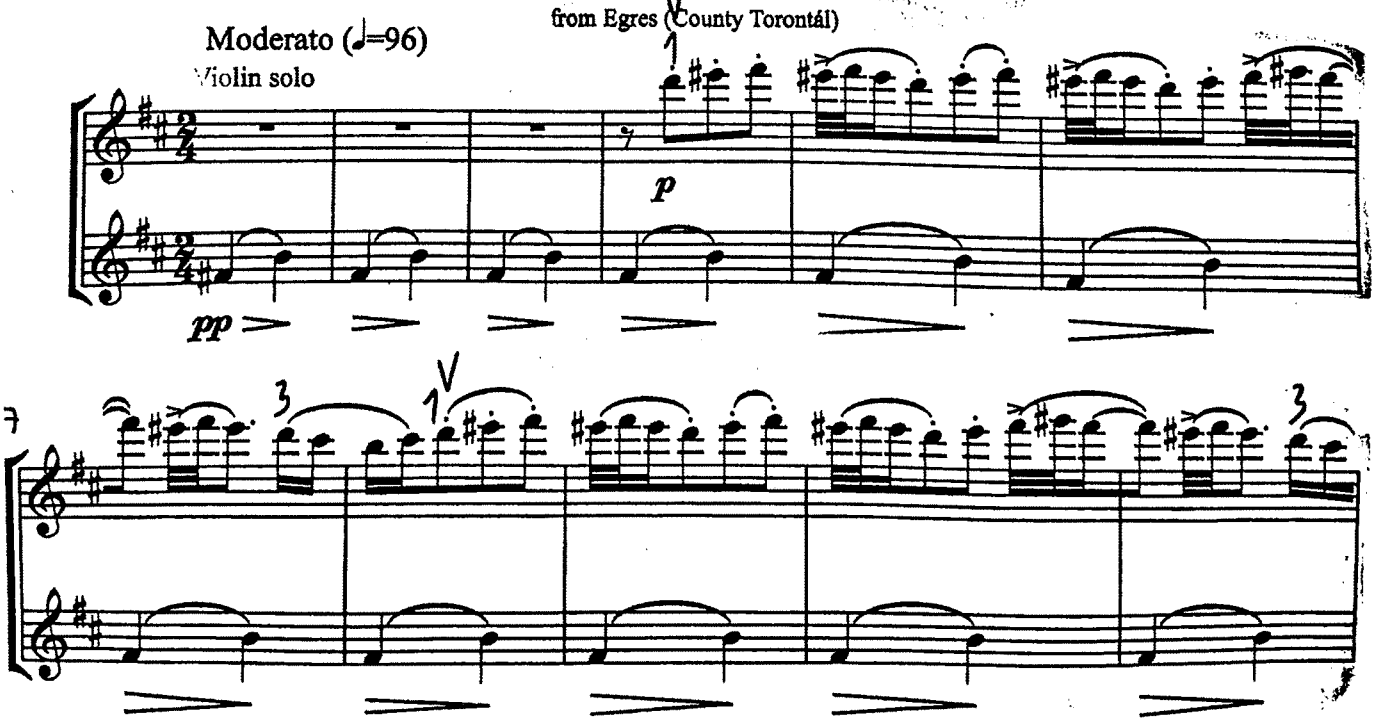

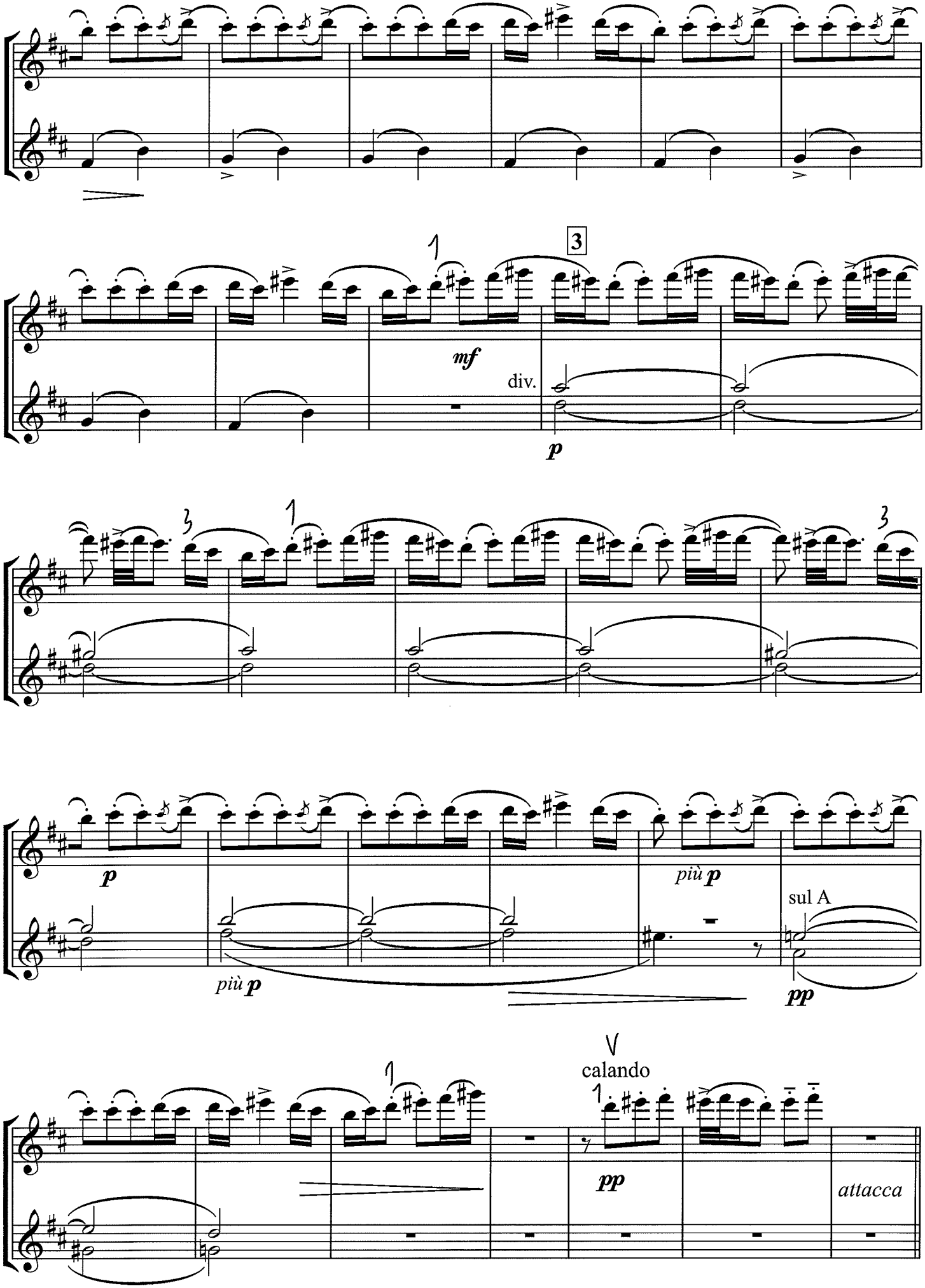
3
mf
div.
p
p
più p
più p
sul A
pp
calando
pp
attacca

IV
"BUCIUMEANA"
from Bisztra (County Torda-Aranyos)

Moderato (♩=74)

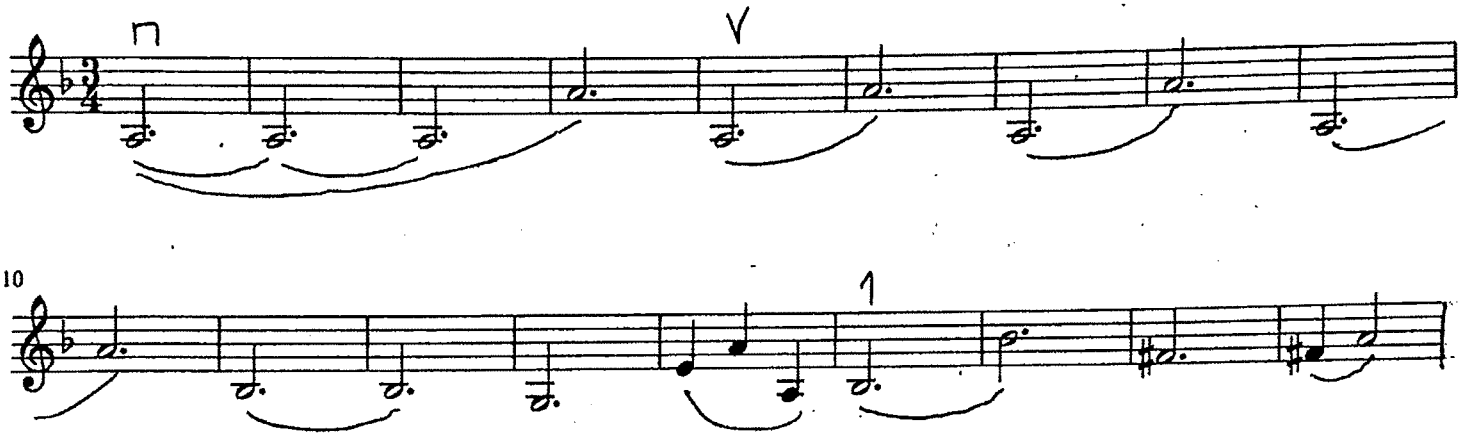

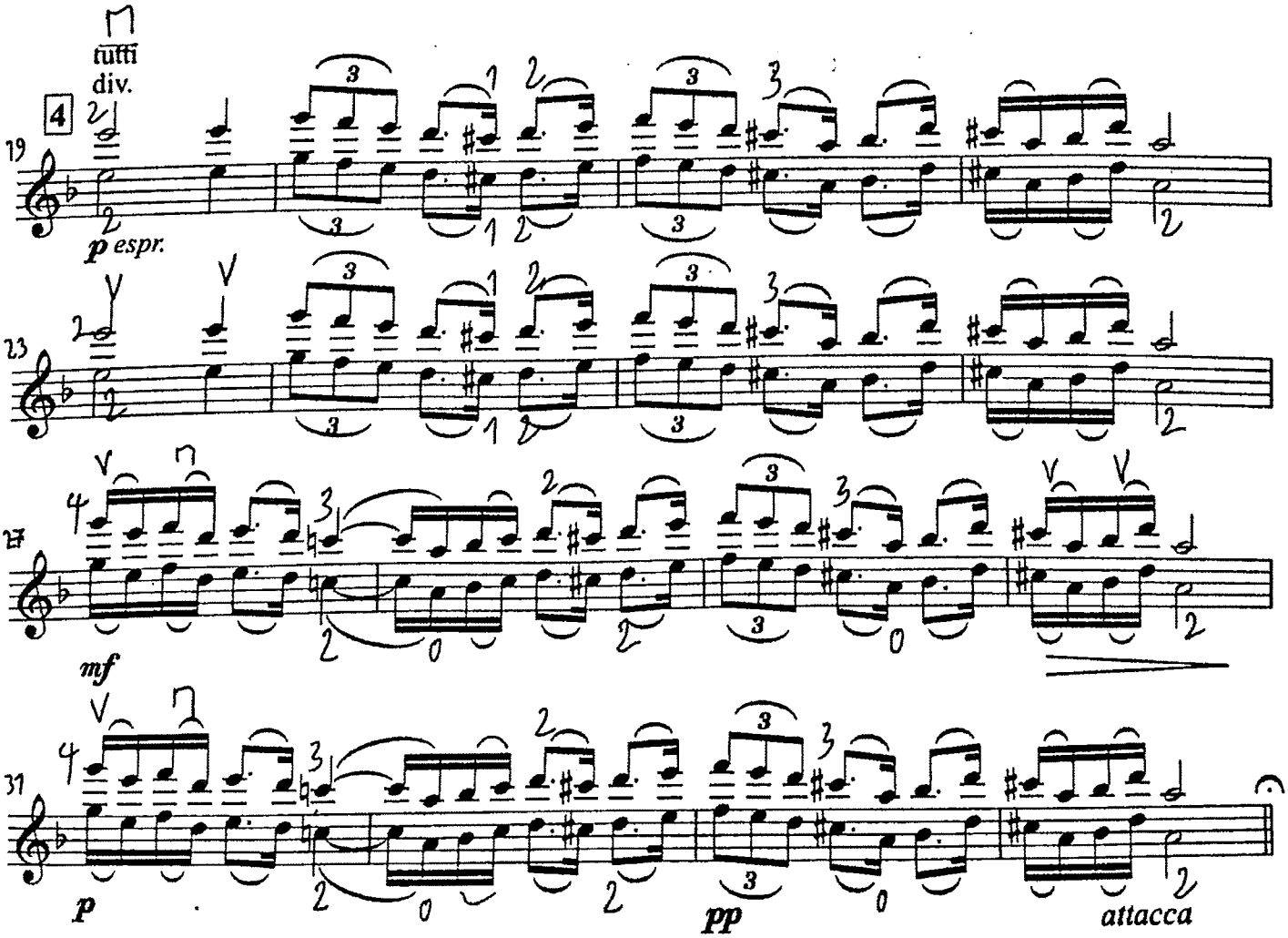

V

"POARGA ROMÂNEASCĂ"

from Belényes (County Bihar)

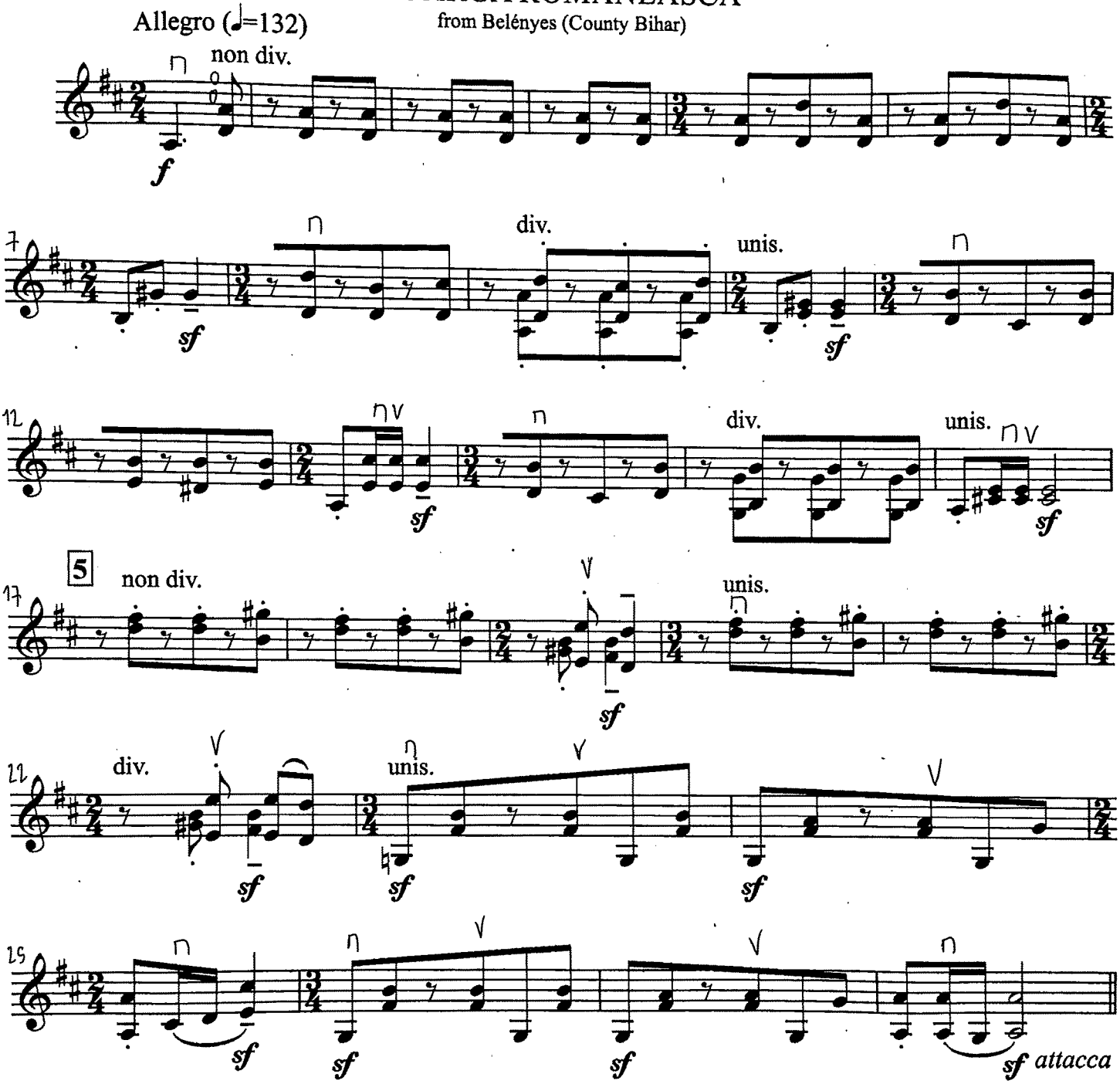

Violine 1 Solo

Bartòk Maruntel VI

Bartòk / Willner

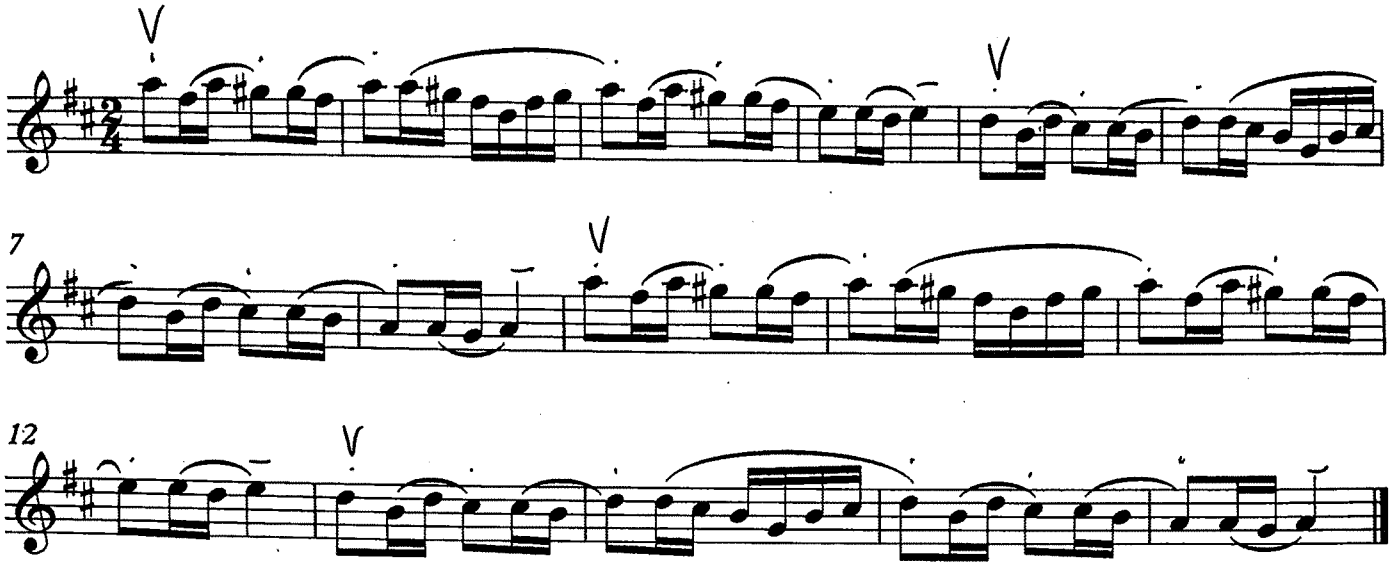

VI
"MĂRUNŢEL"

L'istesso tempo

from Belényes (County Bihar)

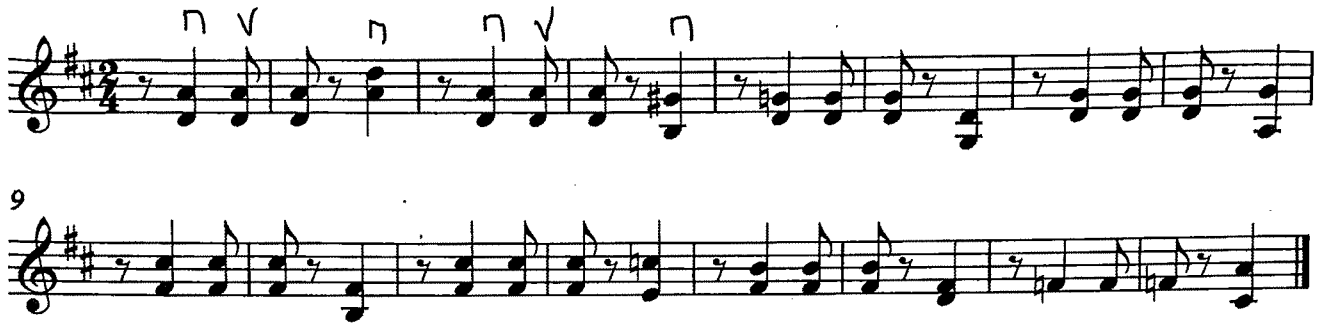

attacca

VII
"MĂRUNŢEL"

from Nyagra (County Torda-Aranyos)

Allergo vivace (♩ 144)

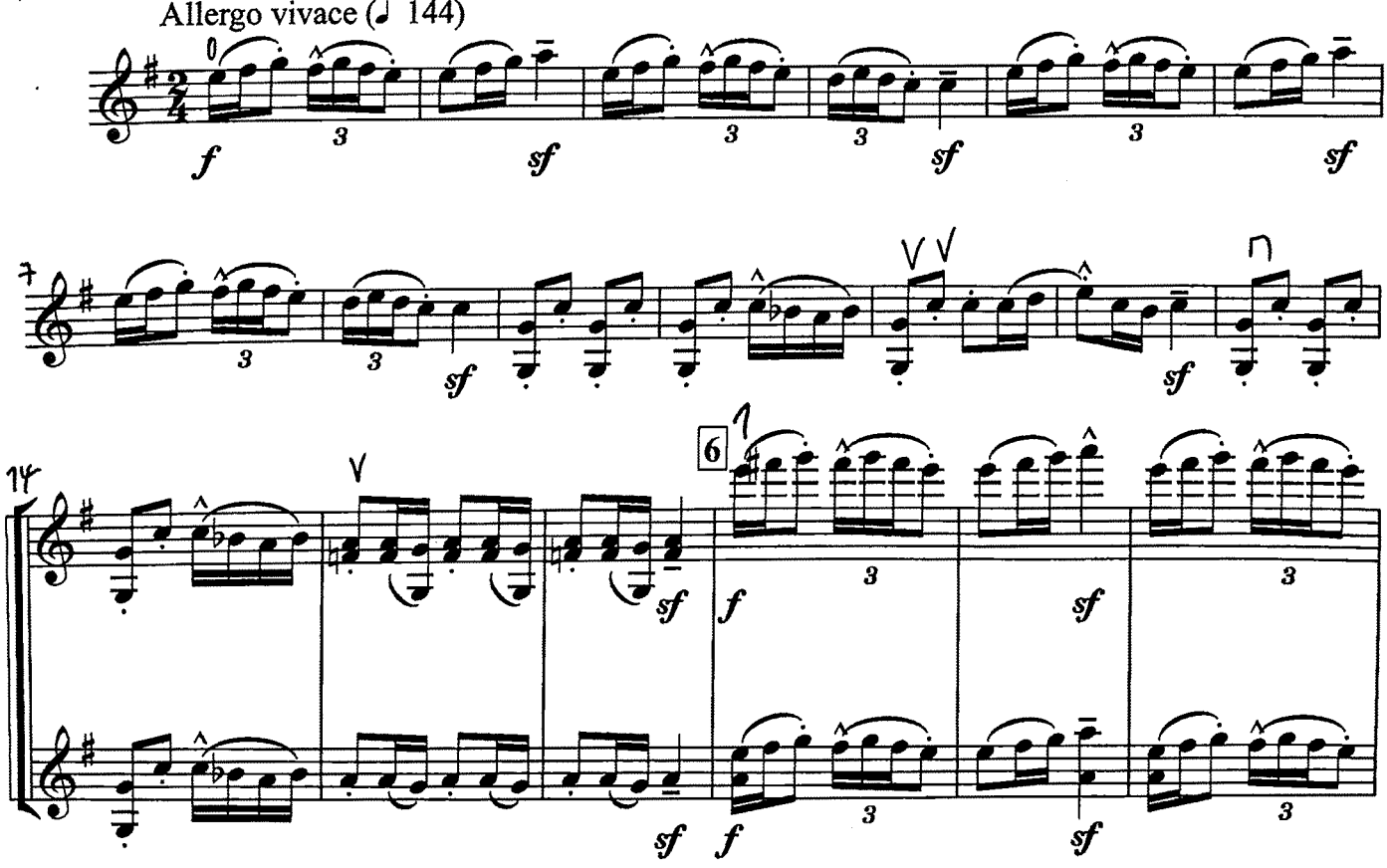

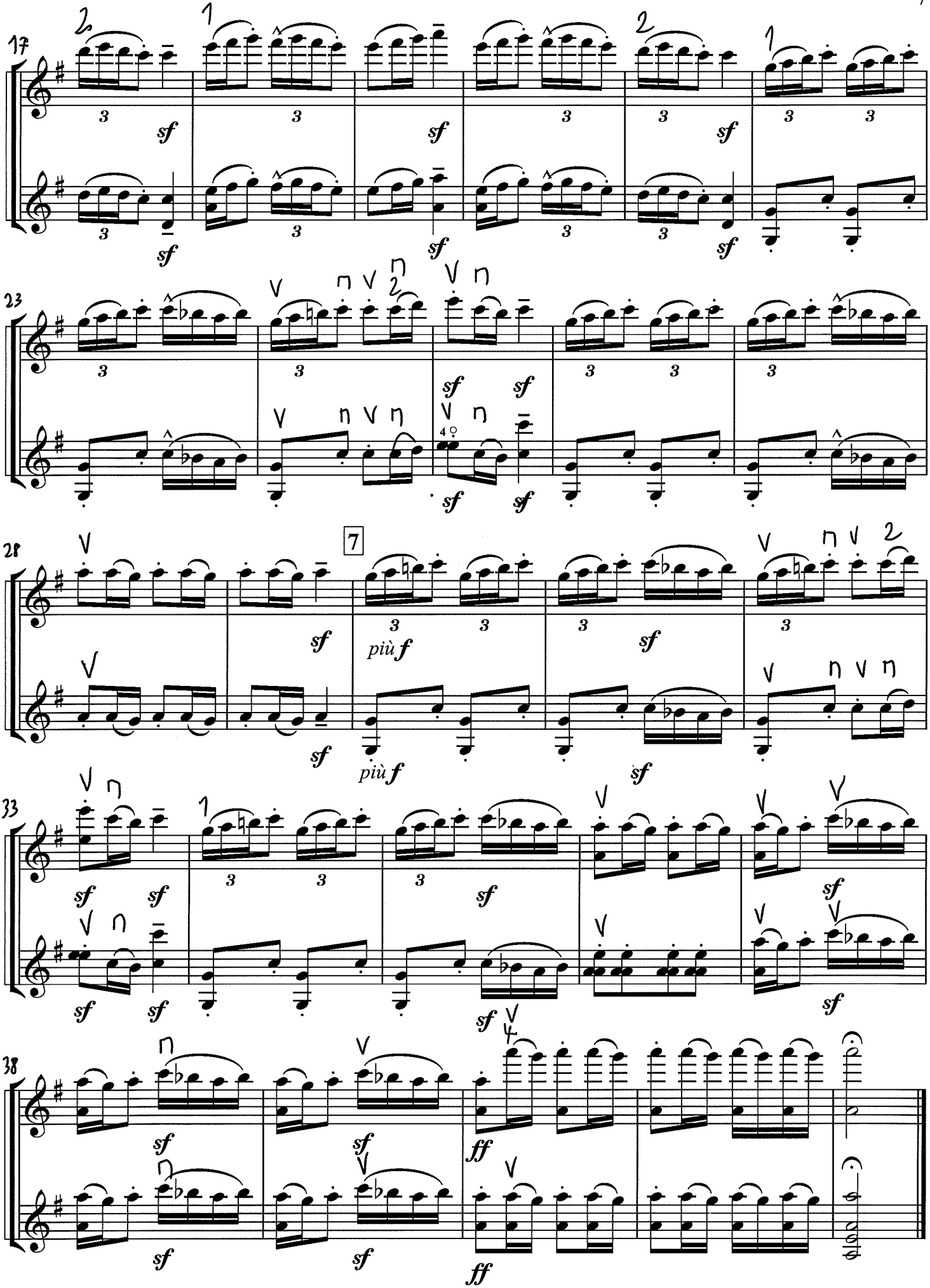
17
23
28
7
più f
più f
33
38